

State of Wyoming Corner Record

(In compliance with the CORNER PERPETUATION AND FILING ACT, Wyoming Statutes, 1977, Section 36~11~101, et seq., and the Rules and Regulations of the Board of Registration for Professional Engineers and Professional Land Surveyors)

The reverse side of this form may be used if more space is needed.

The Record of the original survey and the citation of the source of the historical information (if the corner is lost or obliterated). The description of the corner monumentation evidence as found and/or the monument and it's accessories as established to perpetuate the location of this corner. A sketch of the relative location of this Monument, accessories, and reference points with the course and distance to adjacent corner (s) (if determined during this Survey). The Method and Rationale used for the reestablishment of lost and obliterated corner.

G.L.O.: Under Contract to Edwin James in the Summer of 1870, Township Boundary Survey. "South boundary of T.16 N. R.67 W. chain length of Township line to be Six miles & 103 links & My falling to be 6 links South of the Township corner. The correction for the true line will therefore be 103 links East & one link North per mile". "West on a true line along the South boundary of section 35 Township 16 North Range 67 West (Variation 16.09'E), 40.00 chains set a limestone 15"X12"X6" for 1/4 section corner; 80.00 chains set a limestone 26"X12"X5" for section corner 34 & 35".

Found a Conglomerate Stone situate, known and being the Section corner according to the Land Owner. The Land Owner stated that his Father and Grand Father both showed him that stone and did declare that that was the original section corner as established by the G.L.O. survey. This Stone is situate in the middle of a trail road and was buried flush with the surface of said road. Replacing this stone with a metal monument that would be certainly destroyed appears th be an effort in futility, so a 1"X2" ALNICO magnet encased in a plastic enclosure was deposited beneath said stone as a memorial, enclosed in the plastic container is a card with the Section, Township and Range written thereon. The ties to this stone as found are shown below.

NOTE: The G.L.O. calls for limestone in this area of Laramie County generally are found to be "Conglomerate" stones.

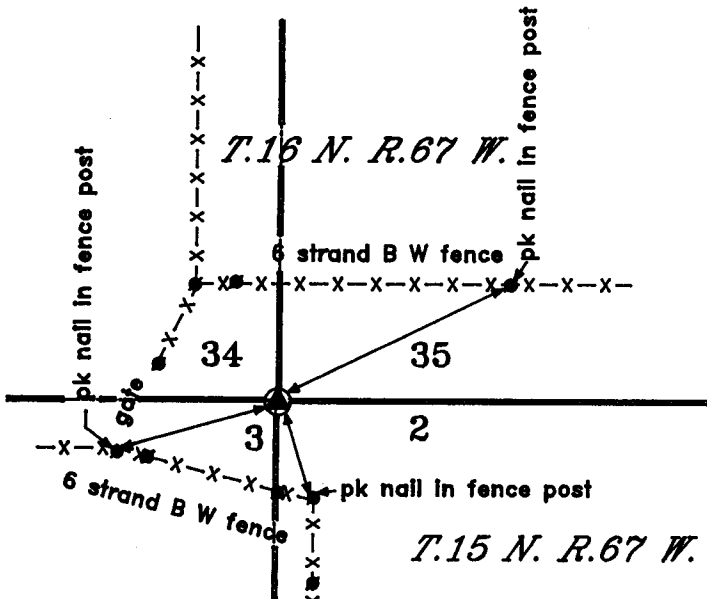

RECORDED 8/26/1999 AT 2:01 PM REC# 259177 BK# 1531 PG# 284
DEBRA K. LATHROP, CLERK OF LARAMIE COUNTY, WY PAGE 1 OF 1

Date of Field Work: _____

Office Reference: _____

Cross Index Diagram

T. 16 N. R. 67 W. 6th P.M.

	1	2	3	4	5	6	7	8	9	10	11	12	13	14	15	16	17	18	19	20	21	22	23	24	25
A																									
B																									
C																									
D																									
E																									
F																									
G																									
H																									
I																									
J																									
K																									
L																									
M																									
N																									
O																									
P																									
Q																									
R																									
S																									
T																									
U																									
V																									
W																									
X																									
Y																									
Z																									

Firm/Agency, Address
Terrestrial Surveying & Mapping Co.
"Your Friendly Neighborhood Surveyor"
 1127 Terry Ranch Road
 Cheyenne, Wyoming 82007
 Telephone Number: (307) 634~9360

This Corner Record was prepared by
me or under my direction and
supervision.

SEAL & SIGNATURE



Section Corner 34 35
 Corner Name: _____ Section: 3 2

T.16N. R.67W.
 T.15 N. R.67 W. 6th P.M. Cross Index No.

Z~17
 A~17